

Letters for Administrative Closure  
of  
Mounded Material West of Range 19, Parcel 232(7)  
and  
Trenches at Range 19, Parcel 234(7)

Prepared by  
U.S. Army Garrison, Fort McClellan, AL

September 17, 2001

## Index

Letter from U. S. Army Garrison to ADEM, dated September 17, 2001.

Letter from U. S. Army Garrison to EPA, dated September 17, 2001.

ADEM concurrence letter dated October 11, 2002.

EPA concurrence letter dated October 11, 2001.



REPLY TO  
ATTENTION OF

DEPARTMENT OF THE ARMY  
U.S. ARMY GARRISON  
FORT McCLELLAN, ALABAMA 36205-5000

September 17, 2001

Environmental Office

Mr. Philip Stroud  
Alabama Department of Environmental Management  
Hazardous Waste Branch, Land Division  
P.O. Box 301463  
Montgomery, AL 36130-1463

Dear Mr. Stroud:

The purpose of my letter is to request EPA and ADEM concurrence that Parcels 232 and 234 on Ft. McClellan may be administratively closed with no further action on the part of the Army. As we discussed during our August 2001 BCT site visit and meeting, both of these parcels were the subject of discussion at a previous site visit on March 4, 1998 by Chris Johnson of ADEM, Bart Reedy of EPA, and Ellis Pope representing the Army.

During the March 1998 visit, all attendees agreed that parcel 232, identified in the EPIC report as "Mounded Material" west of Iron Mountain Road (see Attachment A), was in actuality the result of access road grading to the Iron Mountain Road ranges, and did not represent any type of fill activity. At this time, parcel 232 no longer exists due to the extensive clearing and grading associated with clearing for the Eastern Bypass.

Parcel 234 is identified through a 1949 aerial photo composite as two trenches that intersect in an acute-angle downrange of the Range 19 firing line (see Attachment A). Upon physical inspection of this parcel during the March 4, 1998 site visit, attendees agreed that parcel 234 was actually the terraced berm on Range 19 and an old road behind the berm, also on Range 19. This "site" is still on Range 19 but, as you and Doyle observed during our recent August site visit, is not a trench, but indicates grading associated with the berms and historic access road behind the berms.

For these reasons, the Army would like to close these sites with no further investigative or remedial actions. If you have any questions or need further information, please feel free to contact me at (256) 848-6853.

Sincerely,

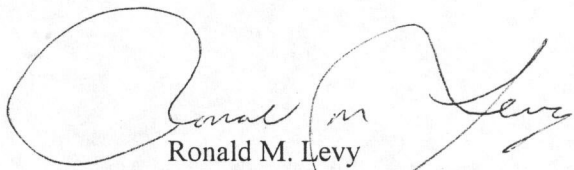

Ronald M. Levy  
BRAC Environmental Coordinator

1949 Aerial Photo

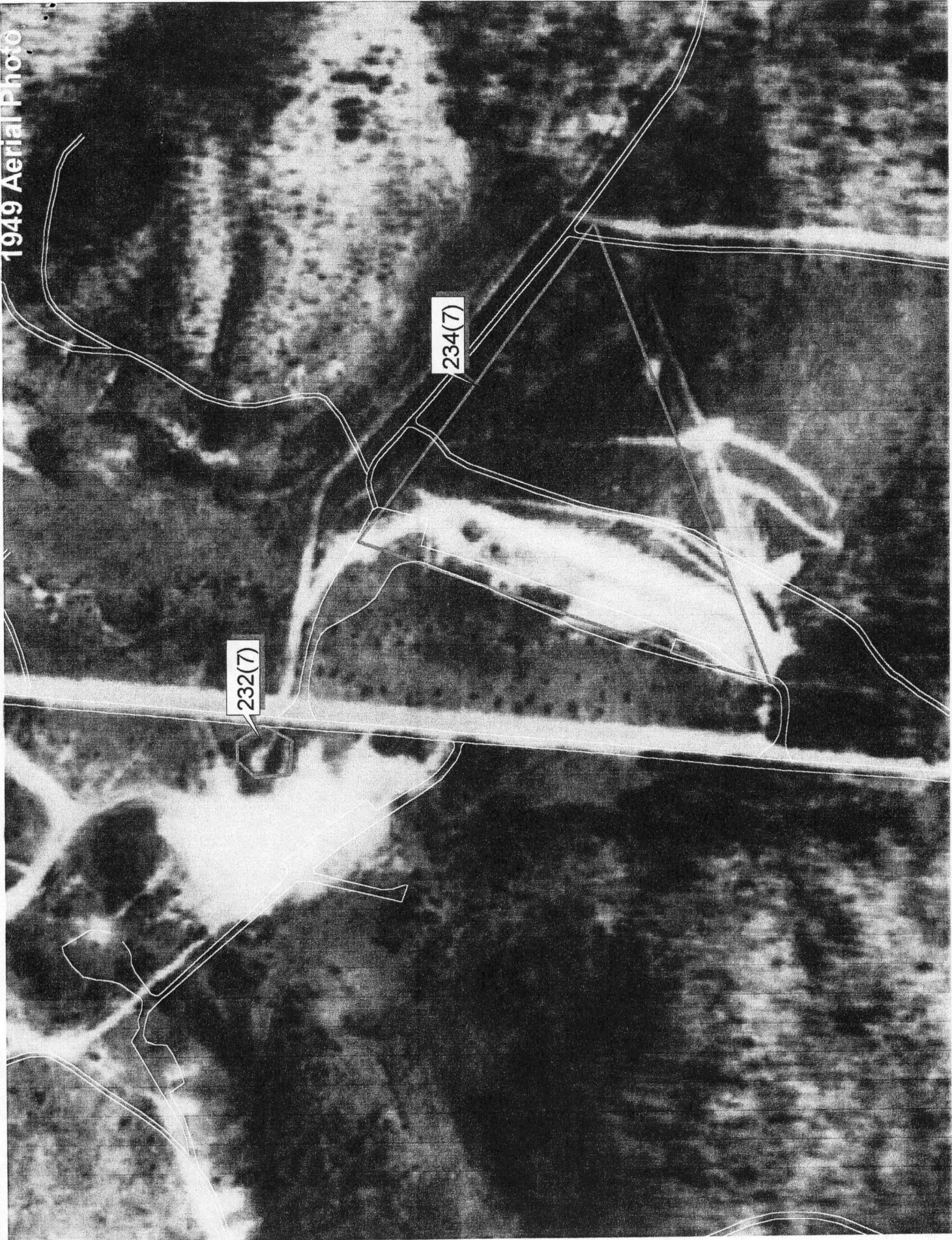

Attachment A





REPLY TO  
ATTENTION OF

**DEPARTMENT OF THE ARMY**  
U.S. ARMY GARRISON  
FORT McCLELLAN, ALABAMA 36205-5000

September 17, 2001

Environmental Office

Mr. Doyle Brittain  
U.S. Environmental Protection Agency  
61 Forsyth Street SW  
Atlanta, GA 30303-3104

Dear Mr. Brittain:

The purpose of my letter is to request EPA and ADEM concurrence that Parcels 232 and 234 on Ft. McClellan may be administratively closed with no further action on the part of the Army. As we discussed during our August 2001 BCT site visit and meeting, both of these parcels were the subject of discussion at a previous site visit on March 4, 1998 by Chris Johnson of ADEM, Bart Reedy of EPA, and Ellis Pope representing the Army.

During the March 1998 visit, all attendees agreed that parcel 232, identified in the EPIC report as "Mounded Material" west of Iron Mountain Road (see Attachment A), was in actuality the result of access road grading to the Iron Mountain Road ranges, and did not represent any type of fill activity. At this time, parcel 232 no longer exists due to the extensive clearing and grading associated with clearing for the Eastern Bypass.

Parcel 234 is identified through a 1949 aerial photo composite as two trenches that intersect in an acute-angle downrange of the Range 19 firing line (see Attachment B). Upon physical inspection of this parcel during the March 4, 1998 site visit, attendees agreed that parcel 234 was actually the terraced berm on Range 19 and an old road behind the berm, also on Range 19. This "site" is still on Range 19 but, as you and Philip observed during our recent August site visit, is not a trench, but indicates grading associated with the berms and historic access road behind the berms.

For these reasons, the Army would like to close these sites with no further investigative or remedial actions. If you have any questions or need further information, please feel free to contact me at (256) 848-6853.

Sincerely,

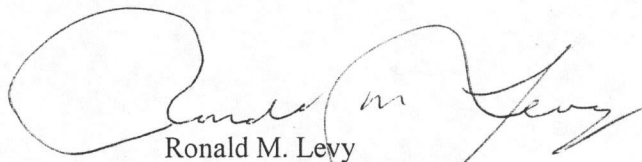

Ronald M. Levy  
BRAC Environmental Coordinator

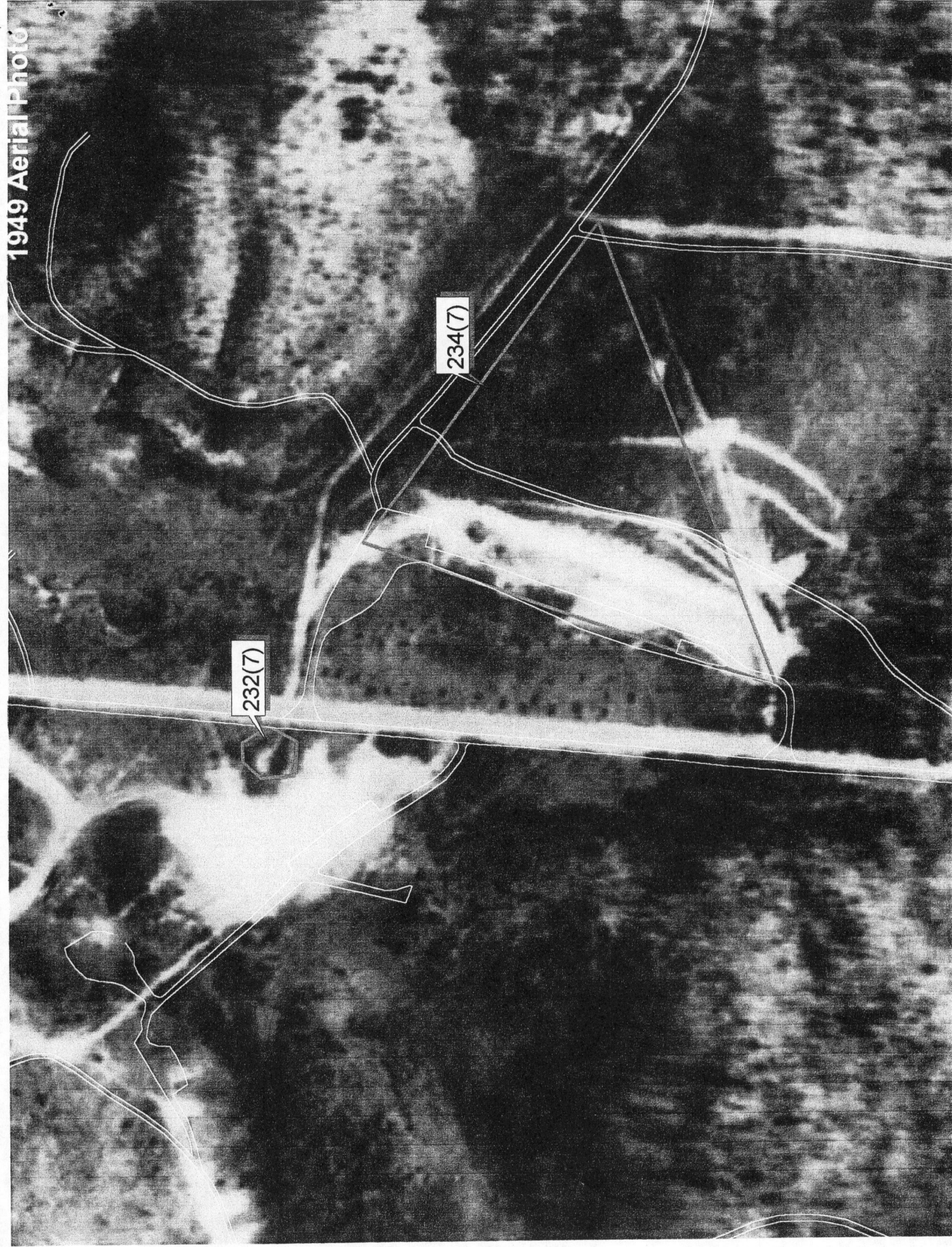

1949 Aerial Photo

Attachment A





## ALABAMA DEPARTMENT OF ENVIRONMENTAL MANAGEMENT

POST OFFICE BOX 301463 36130-1463 ♦ 1400 COLISEUM BLVD. 36110-2059

MONTGOMERY, ALABAMA

WWW.ADEM.STATE.AL.US

(334) 271-7700

JAMES W. WARR

DIRECTOR

October 11, 2002

DON SIEGELMAN

GOVERNOR

Ronald M. Levy  
BRAC Environmental Coordinator  
Environmental Office, 291 Jimmy Parks Blvd  
US Army Garrison  
Fort McClellan, Alabama 36205

Facsimiles: (334)

Administration: 271-7950

General Counsel: 394-4332

Air: 279-3044

Land: 279-3050

Water: 279-3051

Groundwater: 270-5631

Field Operations: 272-8131

Laboratory: 277-6718

Mining: 394-4326

Education/Outreach: 394-4383

**RE: ADEM Review and Concurrence: Concurrence Request Letter for Parcels 232 and 234,**  
dated September 17, 2001  
Fort McClellan, Calhoun County, Alabama  
EPA ID. No. AL4 210 020 562

Dear Mr. Levy:

The Alabama Department of Environmental Management (ADEM or the Department) has reviewed Fort McClellan's submittal for concurrence to administratively close Parcels 232 and 234 to no further action by the Army dated September 17, 2001. The closure of these parcels has been discussed at the August 2001 Base Closure Team (BCT) meeting and site visit and earlier at a site meeting and visit on March 4, 1998 by ADEM, EPA and the Army.

Based on the discussions and site visits, ADEM concurs with the proposal for administrative closure and no further action by the Army on Parcels 232 and 234.

For any questions concerning this matter, please contact Mr. Philip Stroud at 334-270-5646 or via email at [pns@adem.state.al.us](mailto:pns@adem.state.al.us).

Sincerely,

Stephen A. Cobb, Chief  
Hazardous Waste Branch  
Land Division

SAC/stw

cc: Mr. Jim Grassiano/ADEM  
Mr. Philip Stroud/ADEM  
Mr. Mark Harrison/ADEM

File: Land Division/DSMOA/HazWaste/AL4210020562/Fort McClellan/Correspondence/2002



ROD OCT 23 2002 AM 10:31



**UNITED STATES ENVIRONMENTAL PROTECTION AGENCY**

REGION 4  
ATLANTA FEDERAL CENTER  
61 FORSYTH STREET  
ATLANTA, GEORGIA 30303-8960

October 11, 2001

EMAIL & US MAIL

4WD-FFB

Mr. Ron Levy  
BRAC Environmental Coordinator  
U.S. Army Garrison  
Environmental Office  
Building 215, 15<sup>th</sup> Street  
Fort McClellan, AL 36205-5000

SUBJ: Parcels 232 and 234; Fort McClellan

Dear Mr. Levy:

The Environmental Protection Agency (EPA) has reviewed and concurs with the subject September 17, 2001, request. Based on information provided to EPA, we agree that Parcels 232 and 234 on Fort McClellan may be administratively closed with No Further Action on the part of the Army. As we discussed during our August 2001 BCT site visit and meeting, it is our understanding that both of these parcels were the subject of discussion at a previous site visit on March 4, 1998, by Chris Johnson of ADEM, Bart Reedy of EPA, and Ellis Pope of the Army.

- During the March 4, 1998, site visit, Bart Reedy agreed that Parcel 232, identified in the EPIC report as "Mounded Material" west of Iron Mountain Road, was in actuality the result of access road grading to the Iron Mountain Road ranges, and did not represent any type of fill activity. At this time, Parcel 232 no longer exists due to the extensive clearing and grading associated with clearing for the Eastern Bypass.
- Parcel 234 was identified through a 1949 aerial photo composite as two trenches that intersect in an acute-angle down-range of the Range 19 firing line. This "site" is still on Range 19 but, as we observed during our August 2001 site visit, is not a trench. Instead it is the result of grading associated with the berms and historic access road behind the berms. It is actually the terraced berm on Range 19 and an old road behind the berm, also on Range 19. This is consistent with the findings of Bart Reedy on March 4, 1998.

For these reasons, EPA agrees with the decision for No Further Investigative or remedial actions of Parcels 232 and 234 as such, leaving Range 19 to be otherwise investigated.